

PLAN VIEW
QTY. CONCRETE: 3.75 CU. YDS.

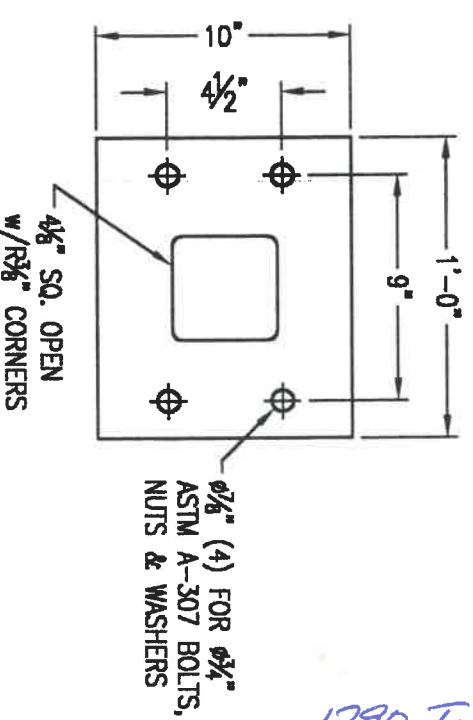

SIGN MOUNTING PLATE DETAIL
3/4" ASTM A-36 STEEL

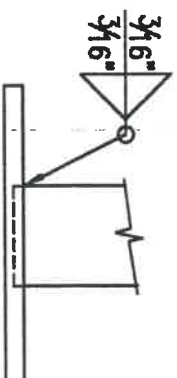
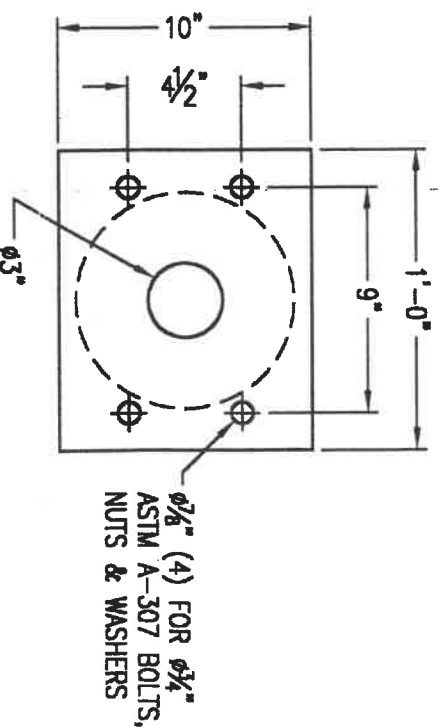

POLE TOP MATCH PLATE DETAIL
1/2" ASTM A-36 STEEL

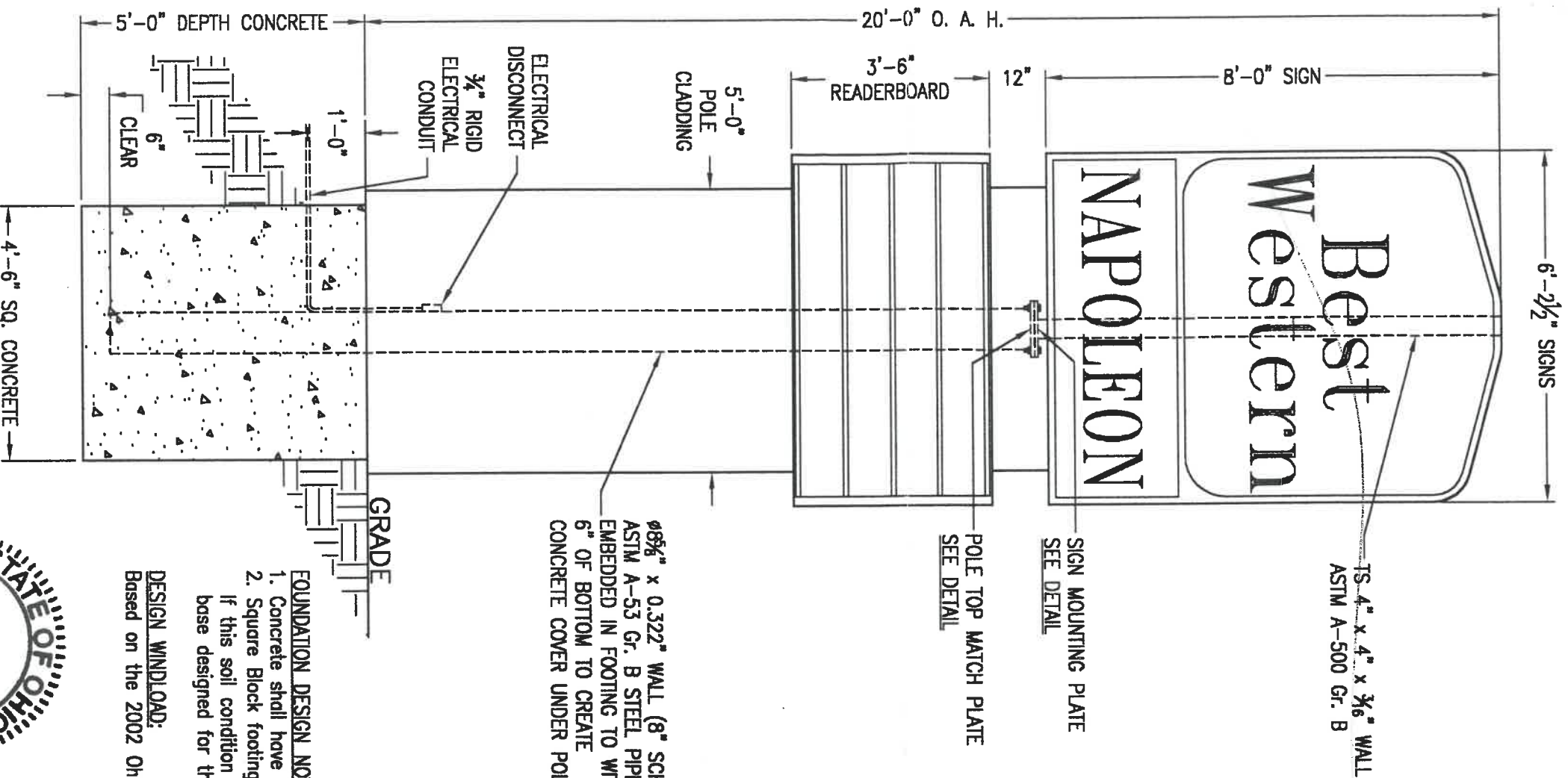

ELEVATION VIEW

Ø8 5/8" x 0.322" WALL (8" SCH. 40)
ASTM A-53 Gr. B STEEL PIPE
EMBEDDED IN FOOTING TO WITHIN
6" OF BOTTOM TO CREATE
CONCRETE COVER UNDER POLE.

FOUNDATION DESIGN NOTES:

1. Concrete shall have a minimum compressive strength of 3000 PSI at 28 days.
 2. Square Block footing designed using a soil bearing force of 200 PSF per foot Lateral.
- If this soil condition does not exist, it is the Erector's responsibility to have a new base designed for the existing soil conditions by a Licensed Structural Engineer.

DESIGN WINDLOAD:
Based on the 2002 Ohio Building Code using Exposure C and 90 mph winds.

SITE:
Napoleon, Ohio



REV. A	08/27/04	RELEASED FOR PERMITTING	J. HOGAN
<p>Robert-James & Associates, Inc. 12235 West 187th Street, Mokena Illinois 60448-9737 phone: 708-479-8385 fax: 708-479-8395 email: rj@comcast.com</p>			
<p>TITLE: 20'-0" OAH CLADDED SINGLE POLE FOR 8'-0"x6'-2 1/2" ID & 3'-6"x6'-2 1/2" MRB</p>			
DRAWN BY	D. MUMMS	DATE	08/26/04
CHECKED BY	J. HOGAN	DATE	08/27/04
SCALE	NONE	DRAWING NUMBER	040834
SHEET	1	OF	1
REV.	A		

8-27-04

1290 Independence

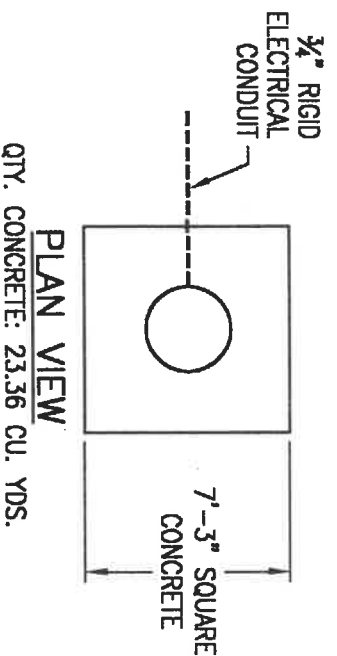

PLAN VIEW
QTY. CONCRETE: 23.36 CU. YDS.

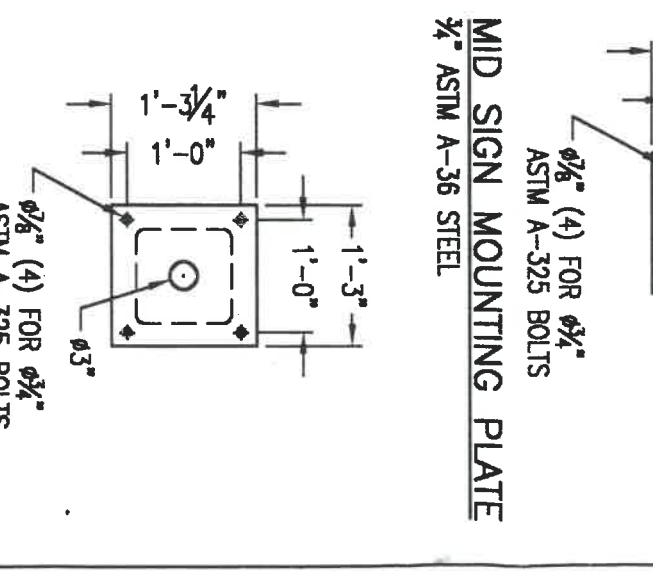
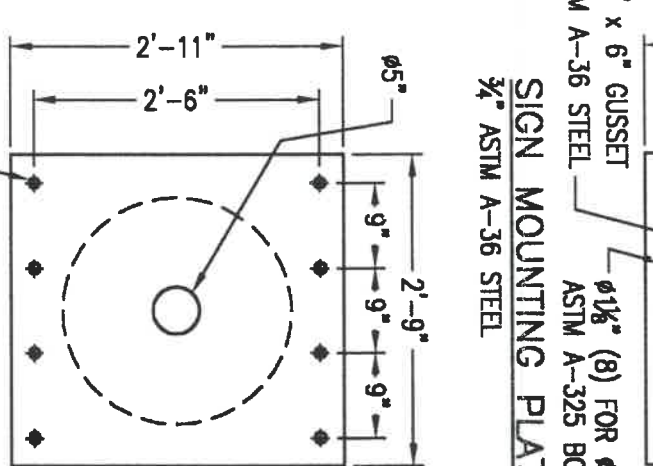
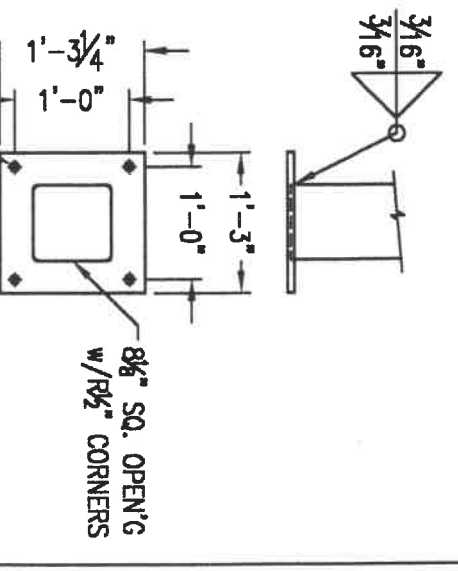
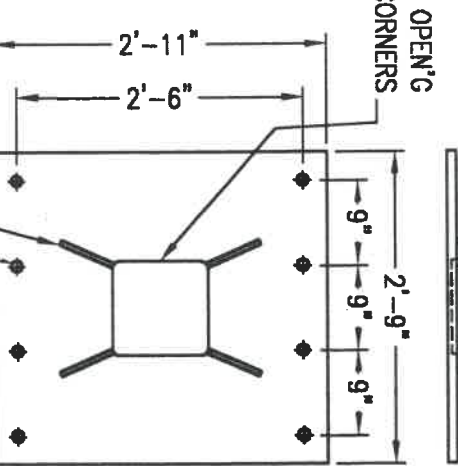
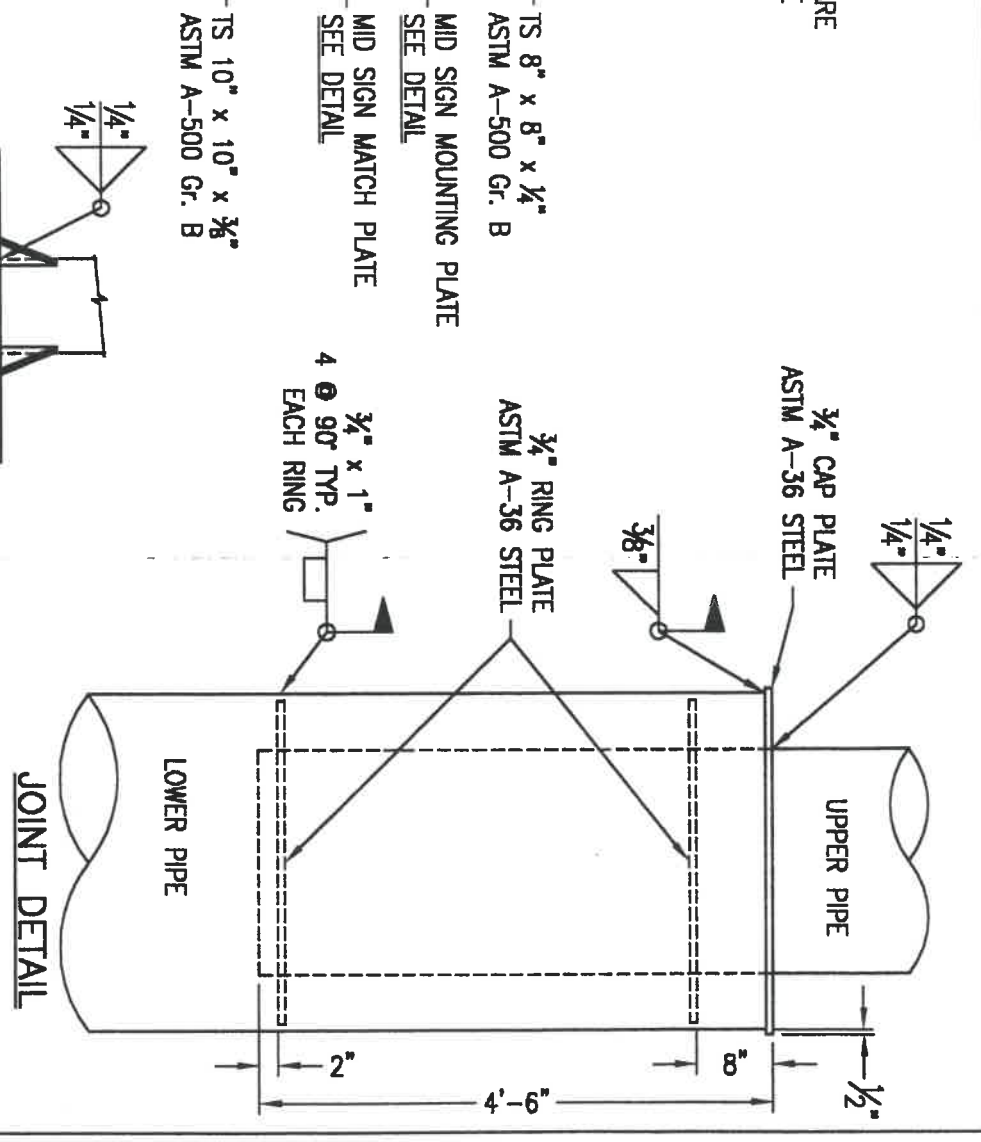
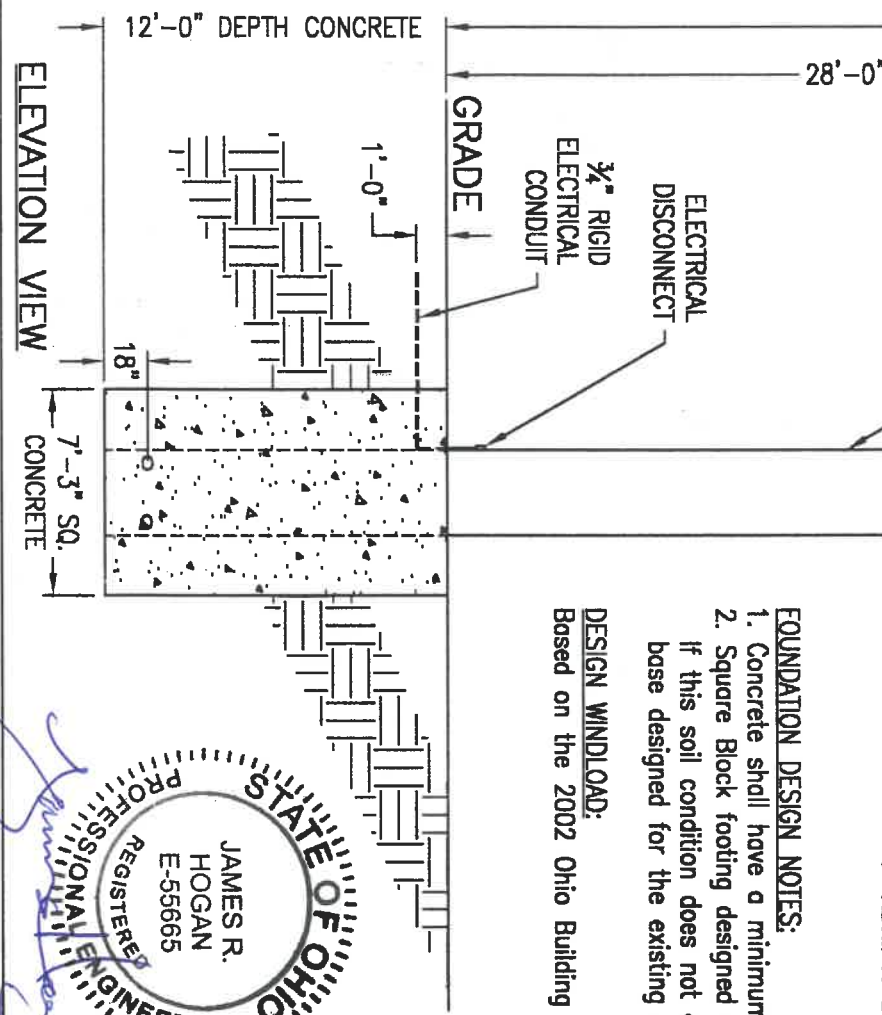
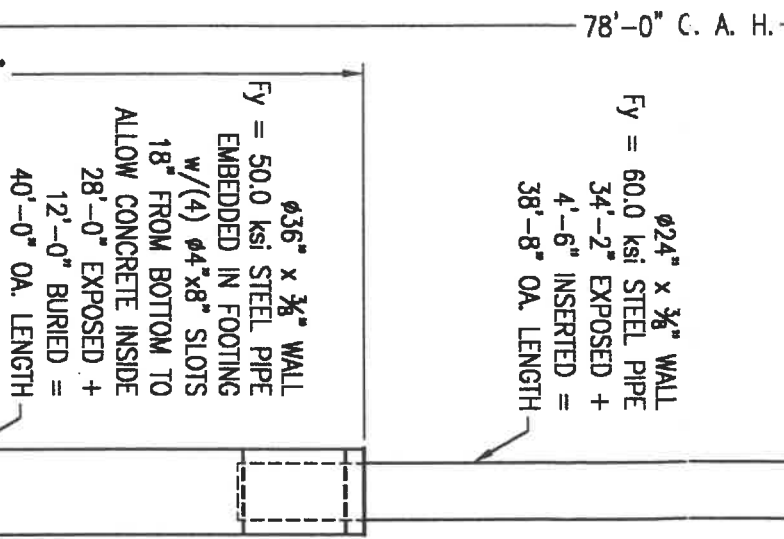
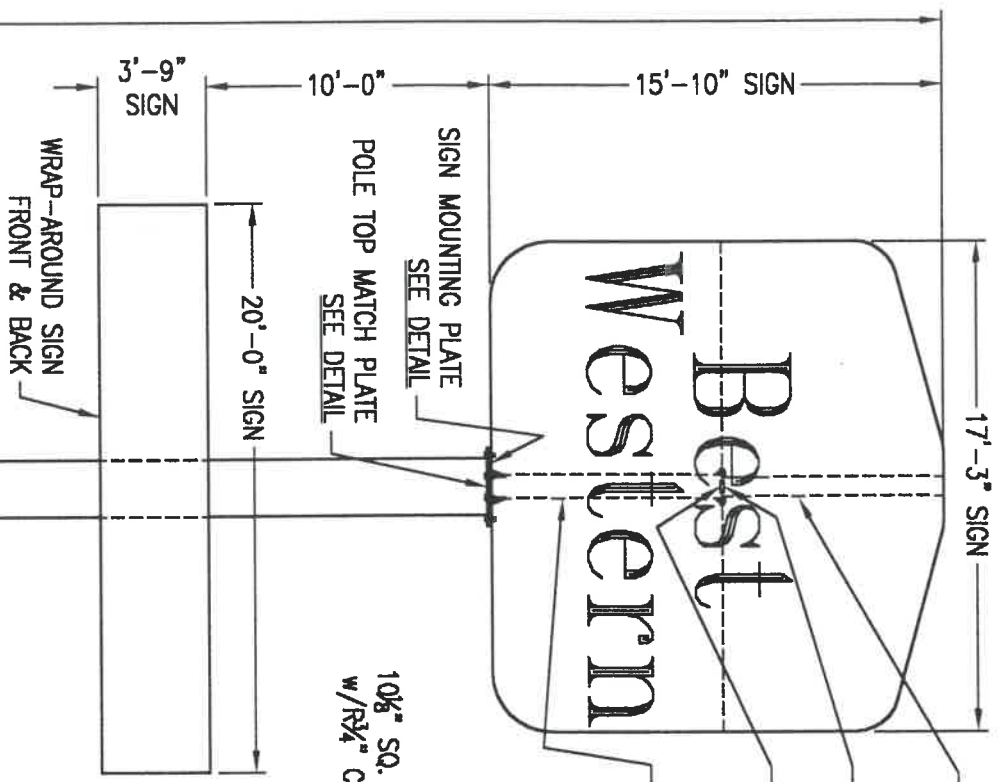

FOUNDATION DESIGN NOTES:

1. Concrete shall have a minimum compressive strength of 3000 PSI at 28 days.
2. Square Block footing designed using a soil bearing force of 200 PSF per foot Lateral. If this soil condition does not exist, it is the Erector's responsibility to have a new base designed for the existing soil conditions by a Licensed Structural Engineer.

DESIGN WINDLOAD:
Based on the 2002 Ohio Building Code using Exposure C and 90 mph winds.

SITE:
Napoleon, Ohio

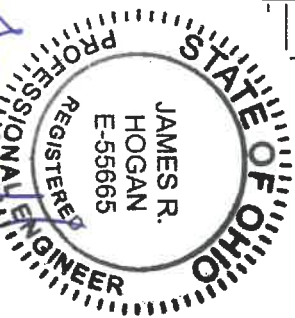

A		08/25/04		RELEASED FOR PERMITTING		J. HOGAN	
DR	DATE	DESCRIPTION	APPROVED	DR	DATE	DESCRIPTION	APPROVED
1	08/25/04	15'-10" x 17'-3" & 3'-9" x 20'-0" SIGNS	J. HOGAN	1	08/25/04	15'-10" x 17'-3" & 3'-9" x 20'-0" SIGNS	J. HOGAN

Robert-James & Associates, Inc.
 12255 West 187th Street, Mokena Illinois 60448-9737
 phone: 708-479-8385 fax: 708-479-8395 email: rjcs7@comcast.com

TITLE 78'-0" OAH SINGLE POLE FOR
 15'-10" x 17'-3" & 3'-9" x 20'-0" SIGNS

DRAWN BY: D. MUMMS DATE: 08/24/04 SCALE: NONE DRAWING NUMBER: 040831 SHEET: 1 OF 1 REV: A
 CHECKED BY: J. HOGAN DATE: 08/25/04

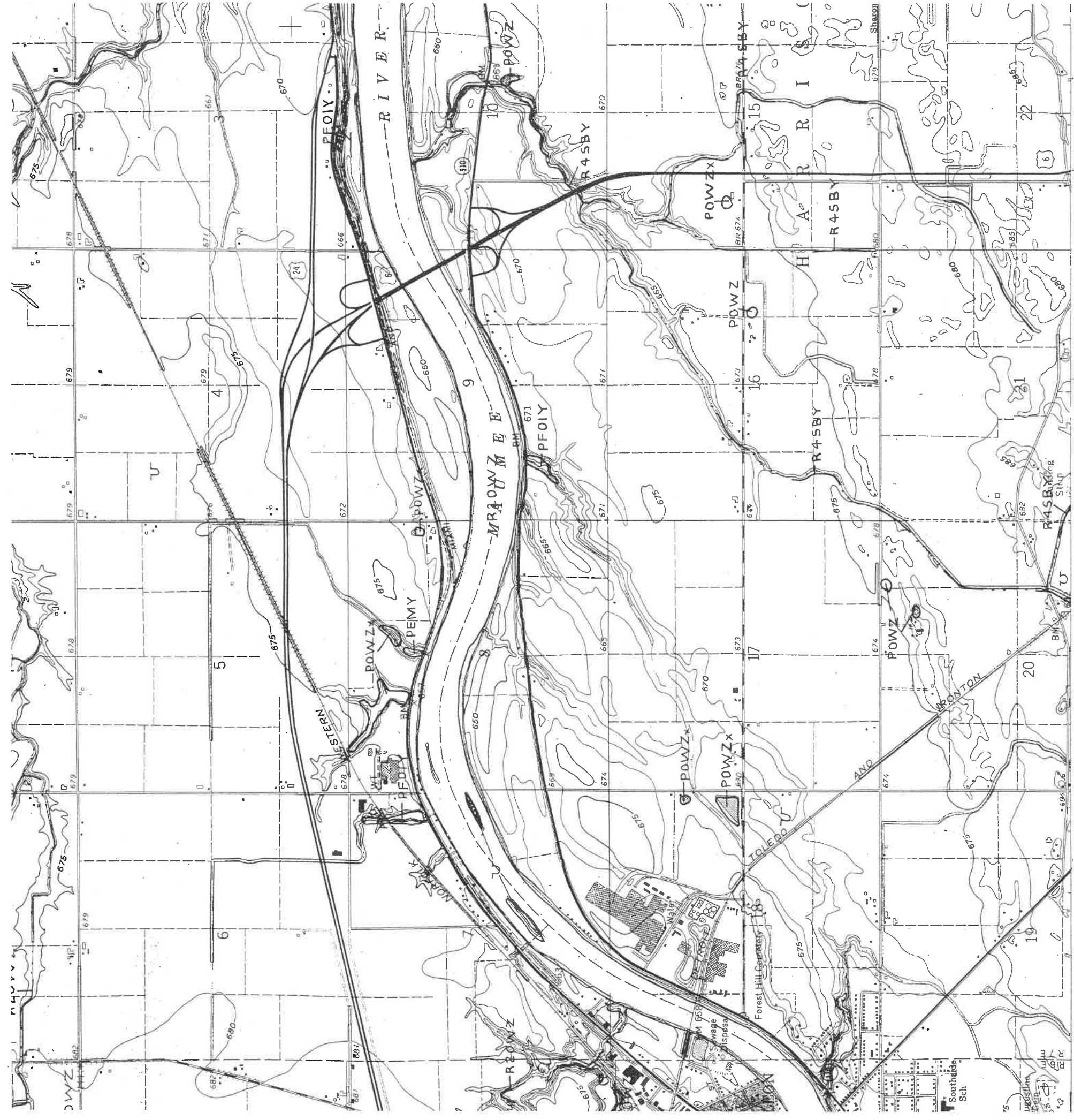

WAYNE SE
CE

SCALE 1:24000



concerning the wetland resources depicted may be available. For information, contact:
 onal Director (ARDE) Region III
 U.S. Fish and Wildlife Service
 aral Bldg., Ft. Snelling (AD/BSP)
 win Cities, Minnesota 55111

SPECIAL NOTE

This document was prepared primarily by stereoscopic analysis of high altitude aerial photographs. Wetlands were identified on the photographs based on vegetation, visible hydrology, and geography in accordance with Classification of Wetlands and Deep-Water Habitats of the United States (An Operational Draft). Cowardin, et al. 1977. The aerial photographs typically reflect conditions during the specific year and season when they were taken. In addition, there is a margin of error inherent in the use of the aerial photographs. Thus, a detailed on the ground and historical analysis of a single site may result in a revision of the wetland boundaries established through photographic interpretation. In addition, some small wetlands and those obscured by dense forest cover may not be included on this document.

Federal, State and local regulatory agencies with jurisdiction over wetlands may define and describe wetlands in a different manner than that used in this inventory. There is no attempt, in either the design or products of this inventory, to define the limits of proprietary jurisdiction of any Federal, State or local government or to establish the geographical scope of the regulatory programs of government agencies. Persons intending to engage in activities involving modifications within or adjacent to wetland areas should seek the advice of appropriate Federal, State or local agencies concerning specified agency regulatory programs and proprietary jurisdictions that may affect such activities.

SYMBOLGY EXAMPLE

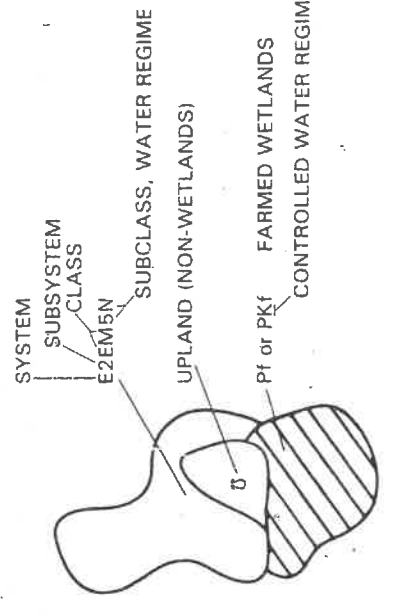

WETLAND LEGEND

U — Primarily represents upland areas, but may include unclassified wetlands such as man-modified areas, non photo-identifiable areas and/or unintentional omissions.